

T.C.
Çevre ve Orman
Bakanlığı



MINISTRY OF ENVIRONMENT AND FORESTRY
General Directorate of Environmental Management
Department of Marine and Coastal Management

MAVİ KART (BLUE CARD)



"For a cleaner marine environment..."

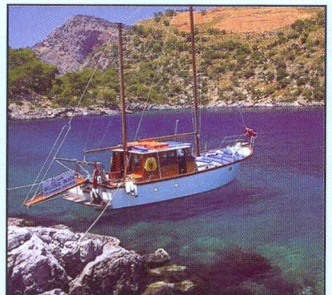

What is Blue Card?

Blue card is a system made for digital follow up of marine motor vehicles' wastes.



Why to use Blue Card?

Waste reception period is easier and faster with blue card, compared to the printed waste notification/transfer forms.

The data is kept online in a safer media, and is easier to access.

Waste notification can be completed in a few seconds for both the blue card owners and the waste reception facilities.

It's our responsibility to prevent marine pollution!

Every Living Thing Has a Right to Live in a Cleaner Environment ...

Oily Wastes Dumped into Sea Have Fatal Effect on Marine Ecosystem ...

Marine Ecosystem is Severely Affected by Wastewater Being Discharged into the Sea and Lead to Pollution in Our Unique Bays with Stagnant Waters...

Solid wastes disposed into marine environment are degraded in many years!

Do you know that?

- ✓ ***A plastic cup degrades in 50 years!***
- ✓ ***A plastic bag degrades in 10- 20 years!***
- ✓ ***A glass bottle degrades in 1 million years!***
- ✓ ***Even a cigarette filter degrades in 5 years!***

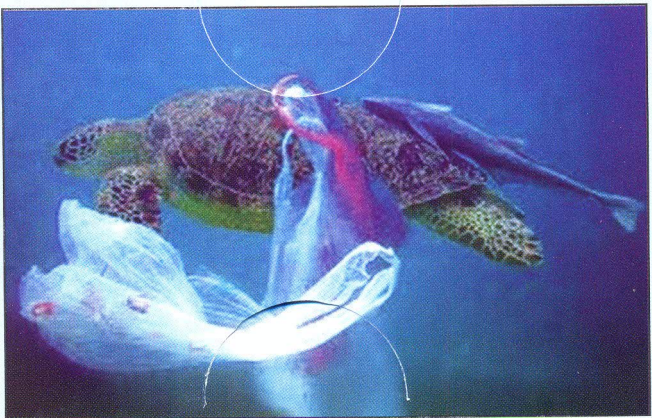

Who are responsible and in charge, while using Blue Card?

In administrative level, for the regulation, maintenance and inspection of Blue card, **the Ministry of Environment and Forestry** is in charge...

Blue Card can be **obtained** from **marinas, ports and fishing ports**, that are also waste reception points...

Blue Card users are the owners of the marine motor vehicles, defined in the Blue Card Circular.

Inspection of the Blue Card is done by:

- **Ministry of Environment and Forestry**
- **Coast Guard Commandership**
- **Port Authorities**

Blue card users are responsible to show their cards to the inspector in charge, during inspection.



Waste reception points

All ports, marinas and fishing ports have sufficient waste reception facilities.

You can visit the web site below for updated information about waste reception points:

<http://mavikart.cob.gov.tr/atikalim>



Marine Türk (Beta Marina)	Gocek	36° 45' 15" N	28° 56' 00" E
D-Marine (Port Göcek)	Gocek	36° 44' 53" N	28° 56' 26" E
İltur Club Marina	Gocek	36° 45' 00" N	28° 55' 00" E
Göcek Koordinatörü	Gocek	36° 44' 06" N	28° 55' 31" E
Setur Netsel Marmaris Marina	Marmaris	36° 51' 02" N	28° 16' 38" E
Albatros Marina	Marmaris	36.50°0.00"N	28.17°0.00" E
Marmaris Yat Marina	Marmaris	36° 49' 05" N	28° 18' 32" E
Orhaniye Martı Marina	Marmaris	36° 45' 30" N	28° 08' 30" E
Milta Marina	Bodrum	37.1°60.00"N	27°25'50" E
D - Marine Turgutreis Marina	Bodrum	36° 59' 59" N	27° 15' 21" E
Bodrum Yalıkavak Marina	Bodrum	37° 06' 20" N	27° 17' 02" E
Ece Marina	Fethiye	36° 37' 55" N	29° 06' 10" E
Bodrum Belediye Marina	Bodrum	37°02' 06" N	27.25°43" E
Fethiye Belediye Marina	Fethiye	36° 37' 18" N	29° 06' 24" E
Marmaris Belediye Marina	Marmaris	36° 51' 08" N	28° 16' 33" E
Göcek Belediye Marina	Göcek	36° 45' 16" N	28° 56' 48" E
Datça Belediye Marina	Datça	36° 43' 22" N	7° 41' 23" E
My Marina	Köyceğiz	36° 49' 20" N	28° 33' 30" E
Selimiye Köyü Balıkçı Barınağı *	Marmaris	36° 42' 74" N	28° 05' 38" E
İçmeler Belediye Marina	Marmaris	36° 48' 04" N	28° 14' 24" E
Bozburun Belediyesi Balıkçı Barınağı *	Marmaris	36° 41' 29" N	28° 02' 33" E
Göltürkükü Balıkçı Barınağı *	Bodrum	37° 07' 43" N	27° 22' 49" E
Torba Balıkçı Barınağı *	Bodrum	37° 05' 19" N	27° 27' 18" E
Turgutreis Balıkçı Barınağı *	Bodrum	37° 00' 21" N	27° 15' 20" E
Akyarlar Balıkçı Barınağı *	Bodrum	36° 58' 02" N	27° 17' 28" E
Gündoğan Balıkçı Barınağı *	Bodrum	37° 07' 51" N	27° 20' 46" E
Yalıkavak Balıkçı Barınağı *	Bodrum	37° 06' 25" N	27° 17' 35" E
Akyaka Belediyesi Balıkçı Barınağı *	Ula	37° 03' 02" N	28° 19' 29" E
Ekincik Köyü Balıkçı Barınağı *	Köyceğiz	36°49' 42" N	28° 32' 54" E
Dalyan Belediyesi Balıkçı Barınağı *	Ortaca	36°48' 05" N	28° 36' 22" E

*Balıkçı barınağı: Fishing port

Contact Information

By Phone:

**Ministry of Environment and Forestry
Department of Marine and Coastal
Management**

+90 (312) 207 50 00

**Muğla Provisional Directorate of Environment
and Forestry**

+90 (252) 223 03 06

**Coast Guard Commandership
158**

By e-mail:

mavikart@cob.gov.tr

By fax:

+90 (312) 207 6446

For more contact points visit the web site below:

<http://www.deniz.cevreorman.gov.tr/iletisim.htm>

<http://www.cygm.gov.tr>

<http://www.cevreorman.gov.tr>